

NOTES:

- DISCUSS STOCK GOBOS WITH DESIGNER.
- PLEASE DROP ALL COLOR BEFORE FOCUS.
- PLEASE DROP ALL GOBOS BEFORE FOCUS.
- PLEASE FLASH OUT ALL UNITS BEFORE FOCUS.
- ALL UNITS HANG ON 1' 6" CENTERS UNLESS OTHERWISE NOTED.
- PLEASE PROVIDE SPARE CIRCUITS AT ALL LOCATIONS.
- DISCUSS FIXTURES MOUNTED TO LOCK RAIL.
- PLEASE PRE-FOCUS ALL UNITS SHARP TO SHUTTER.
- PLEASE PROVIDE EXTRA R119 TO BE AVAILABLE DURING FOCUS.
- ALL BOOMS TO BE PLACED AS DRAWN AND PROPERLY SECURED AND COUNTERWEIGHTED. BOOM DIMENSIONS TAKEN FROM INTERSECTION OF THE P.L. AND CL.
- ELECTRIM TRIMS TAKEN FROM DECK TO PIPE.
- BORDER/ TEASER TRIMS TAKEN FROM DECK TO BOTTOM EDGE OF BORDER/ TRIM.

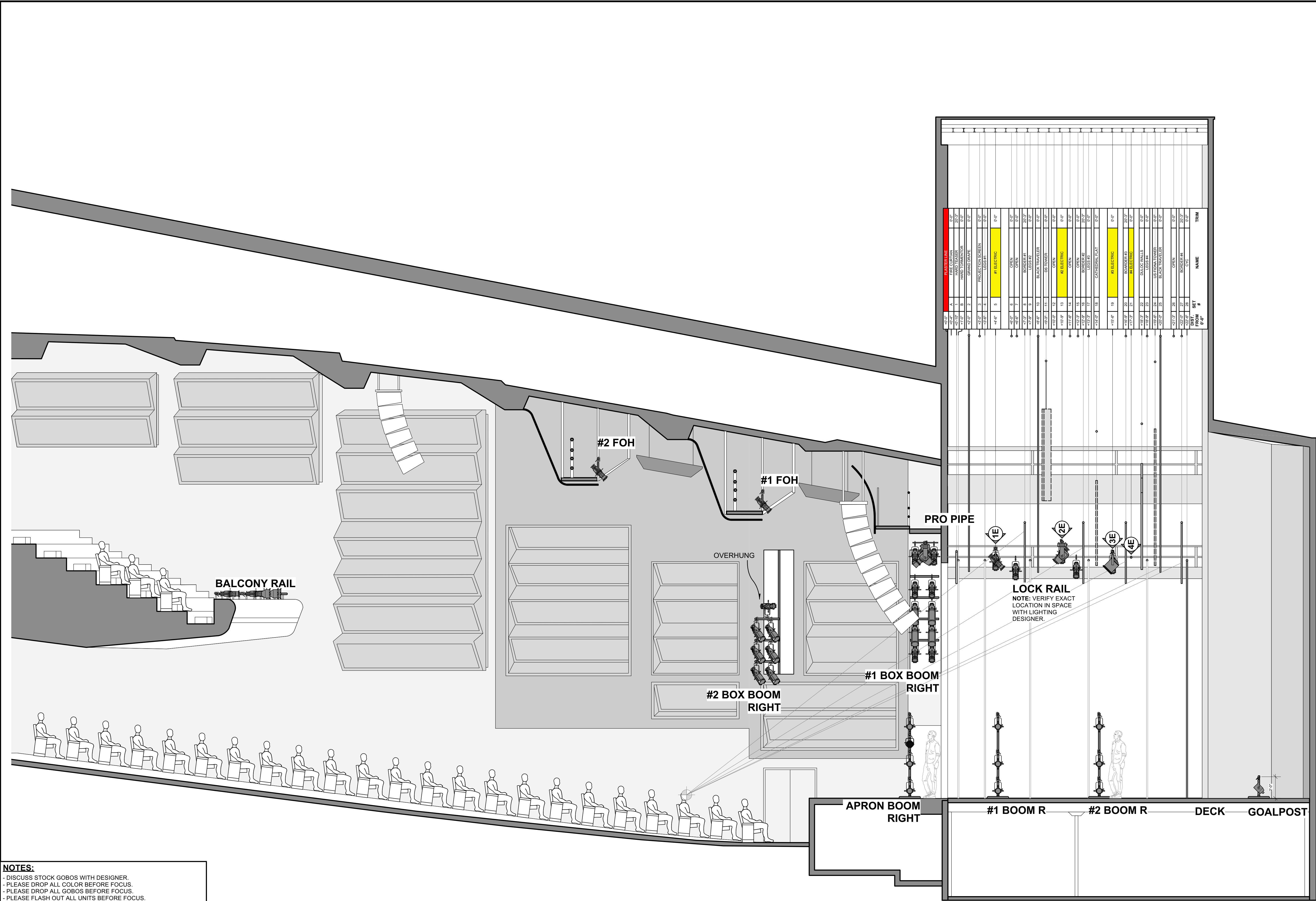

NOTES:

- DISCUSS STOCK GOBOS WITH DESIGNER.
- PLEASE DROP ALL COLOR BEFORE FOCUS.
- PLEASE DROP ALL GOBOS BEFORE FOCUS.
- PLEASE FLASH OUT ALL UNITS BEFORE FOCUS.
- ALL UNITS HANG ON 1" 6" CENTERS UNLESS OTHERWISE NOTED.
- PLEASE PROVIDE SPARE CIRCUITS AT ALL LOCATIONS.
- DISCUSS FIXTURES MOUNTED TO LOCK RAIL.
- PLEASE PRE-FOCUS ALL UNITS SHARP TO SHUTTER.
- PLEASE PROVIDE EXTRA R119 TO BE AVAILABLE DURING FOCUS.
- ALL BOOMS TO BE PLACED AS DRAWN AND PROPERLY SECURED AND COUNTERWEIGHTED. BOOM DIMENSIONS TAKEN FROM INTERSECTION OF THE P.L. AND C.L.
- ELECTRIM TRIMS TAKEN FROM DECK TO PIPE.
- BORDER/ TEASER TRIMS TAKEN FROM DECK TO BOTTOM EDGE OF BORDER/ TRIM.

KEY

- ETC S4 10° @ 750w
- ETC S4 19° @ 750w
- ETC S4 26° @ 750w
- ETC S4 36° @ 750w
- ETC S4 50° @ 750w
- ETC S4 ZM 15°-30° @ 750w
- ETC S4 ZM 25°-50° @ 750w
- MFL S4 PAR @ 575w
- COLORTRAN 2K FRESNEL @ 2kw
- CHAUVET MK1 SPOT @ 592w
- CHAUVET R1 BW @ 297 w
- MARTIN RUSH PAR ZM @ 151w
- 4 CELL CYC @ 4K
- LYCIAN FOLLOW SPOT
- HAZER

LEGEND

IRIS SIDE ARM UNIT # GOBO ROTATOR POWER & DATA CONNECTION

25 CHANNEL #

DRAWING SCHEDULE		
VER.	DATE	DESCRIPTION
1	12/9/23	SHOP PREP
2	12/29/23	REV. 1
3	01/03/24	REV. 2
4		

COLBY FREEL DESIGNS

COLBYFREEL@GMAIL.COM
COLBYFREELDESIGNS.COM
907.687.0494

THIS DRAWING REPRESENTS VISUAL CONCEPTS AND CONSTRUCTION SUGGESTIONS ONLY

IT DOES NOT REPLACE THE KNOWLEDGE AND ADVICE OF A LICENSED STRUCTURAL OR ELECTRICAL ENGINEER. THE DESIGNER IS UNQUALIFIED TO DETERMINE THE STRUCTURAL OR ELECTRICAL APPROPRIATENESS OF THIS DESIGN, AND WILL NOT ASSUME RESPONSIBILITY FOR IMPROPER ENGINEERING, CONSTRUCTION, HANDLING, OR USE OF EQUIPMENT.

PRODUCED BY:
LATHROP HIGH SCHOOL

DIRECTOR: TJ HOVIST
MUSICAL DIRECTOR: SUNNIFA DEEHR
SCENERY BY: KAT GUZZETTA
COSTUMES BY: JAY PAGGI-HOWE
LIGHTING BY: COLBY FREEL
ASSOCIATE LD: JOSHUA HEMING
PRODUCTION ELECTRICIAN: ALEX GAGNE-HAWES



SECTION

SCALE: 1/4" = 1'-0"

DATE: 01/03/24

DRAWN BY: cf

2 OF 3

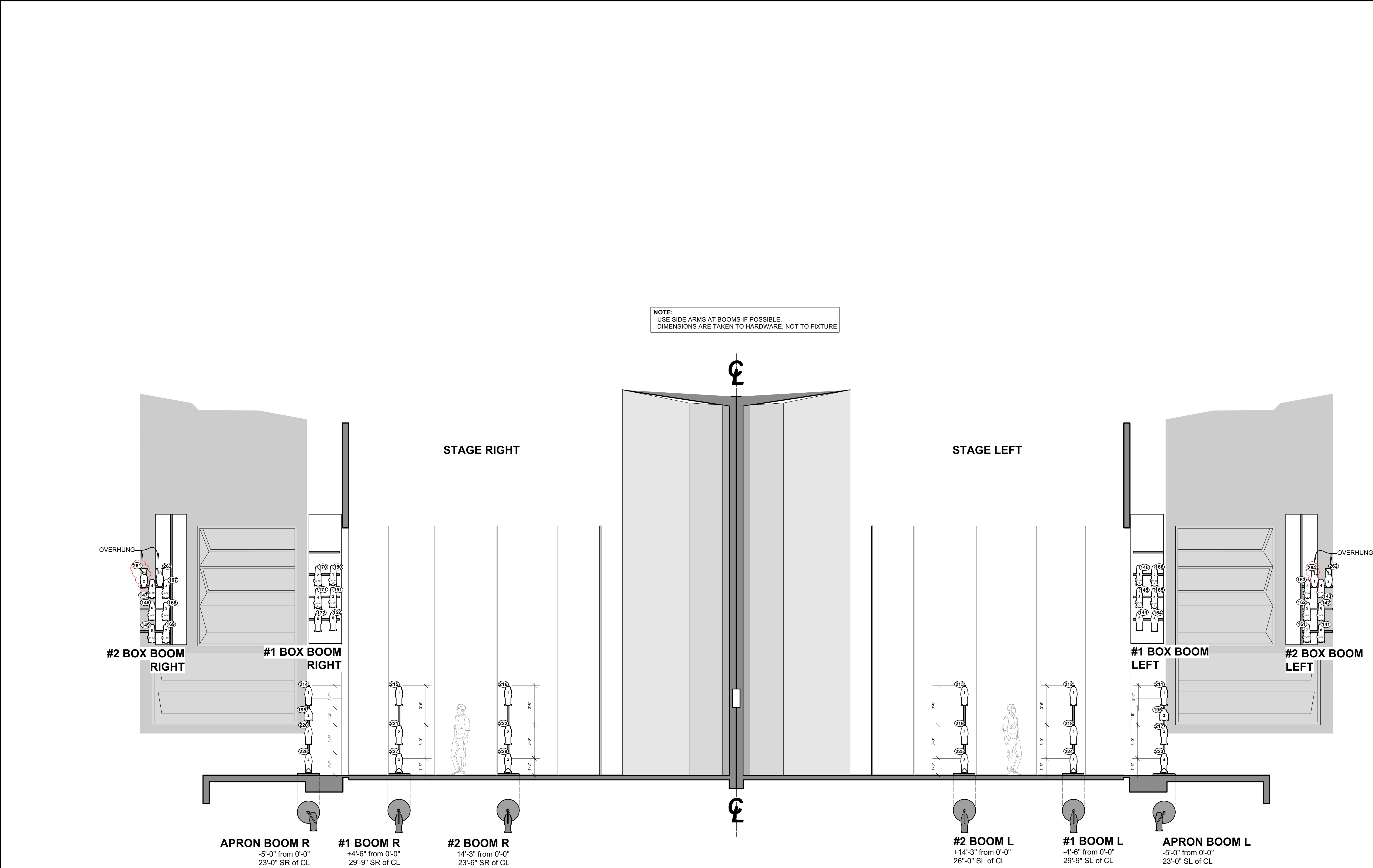

KEY

ETC S4 10° @ 750w

ETC S4 19° @ 750w

ETC S4 26° @ 750w

ETC S4 36° @ 750w

ETC S4 50° @ 750w

ETC S4 ZM 15°-30° @ 750w

ETC S4 ZM 25°-50° @ 750w

MFL S4 PAR @ 575w

COLORTRAN 2K FRESNEL @ 2kw

CHAUVET MK1 SPOT @ 592w

CHAUVET R1 BW @ 297 w

MARTIN RUSH PAR ZM @ 151w

4 CELL CYC @ 4K

LYCIAN FOLLOW SPOT

HAZER

LEGEND

IRIS

UNIT #

SIDE ARM

GOBO

GOBO ROTATOR

POWER & DATA CONNECTION

CHANNEL #

DRAWING SCHEDULE		
VER.	DATE	DESCRIPTION
1	12/9/23	SHOP PREP
2	12/29/23	REV. 1
3	01/03/24	REV. 2
4		

COLBY FREEL DESIGNS

COLBYFREEL@GMAIL.COM
COLBYFREELDESIGNS.COM
907.687.0494

THIS DRAWING REPRESENTS VISUAL CONCEPTS AND CONSTRUCTION SUGGESTIONS ONLY

IT DOES NOT REPLACE THE KNOWLEDGE AND ADVICE OF A LICENSED STRUCTURAL OR ELECTRICAL ENGINEER. THE DESIGNER IS UNQUALIFIED TO DETERMINE THE STRUCTURAL OR ELECTRICAL APPROPRIATENESS OF THIS DESIGN, AND WILL NOT ASSUME RESPONSIBILITY FOR IMPROPER ENGINEERING, CONSTRUCTION, HANDLING, OR USE OF EQUIPMENT.

PRODUCED BY:
LATHROP HIGH SCHOOL

DIRECTOR: TJ HOVIST
MUSICAL DIRECTOR: SUNNIFA DEEHR
SCENERY BY: KAT GUZZETTA
COSTUMES BY: JAY PAGGI-HOWE
LIGHTING BY: COLBY FREEL
ASSOCIATE LD: JOSHUA HEMING
PRODUCTION ELECTRICIAN: ALEX GAGNE-HAWES

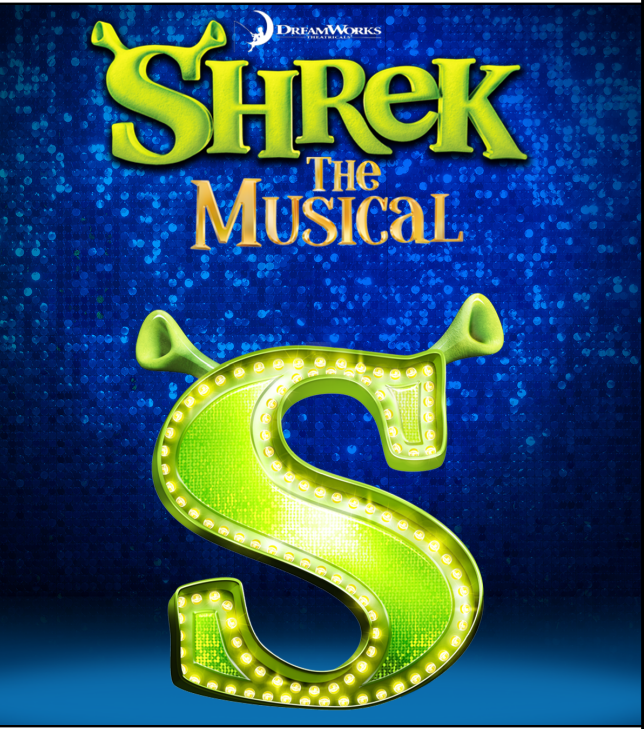

VERTICALS

SCALE: 1/4" = 1'-0"

EXCEPT AS NOTED

DATE: 01/03/24

DRAWN BY: cf

3
OF 3

NOTES:

- DISCUSS STOCK GOBOS WITH DESIGNER.

- PLEASE DROP ALL COLOR BEFORE FOCUS.

- PLEASE DROP ALL GOBOS BEFORE FOCUS.

- PLEASE FLASH OUT ALL UNITS BEFORE FOCUS.

- ALL UNITS HANG ON 1' 6" CENTERS UNLESS OTHERWISE NOTED.

- PLEASE PROVIDE SPARE CIRCUITS AT ALL LOCATIONS.

- DISCUSS FIXTURES MOUNTED TO LOCK RAIL.

- PLEASE PRE-FOCUS ALL UNITS SHARP TO SHUTTER.

- PLEASE PROVIDE EXTRA R119 TO BE AVAILABLE DURING FOCUS.

- ALL BOOMS TO BE PLACED AS DRAWN AND PROPERLY SECURED AND COUNTERWEIGHTED. BOOM DIMENSIONS TAKEN FROM INTERSECTION OF THE P.L. AND CL.

- ELECTRIM TRIMS TAKEN FROM DECK TO PIPE.

- BORDER/ TEASER TRIMS TAKEN FROM DECK TO BOTTOM EDGE OF BORDER/ TRIM.